

Admissibility of Evidence in Federal Court

HON. PAUL W. GRIMM, US DISTRICT COURT JUDGE, DISTRICT OF MARYLAND, AND GREGORY P. JOSEPH, JOSEPH HAGE ARONSON LLC, WITH PRACTICAL LAW LITIGATION

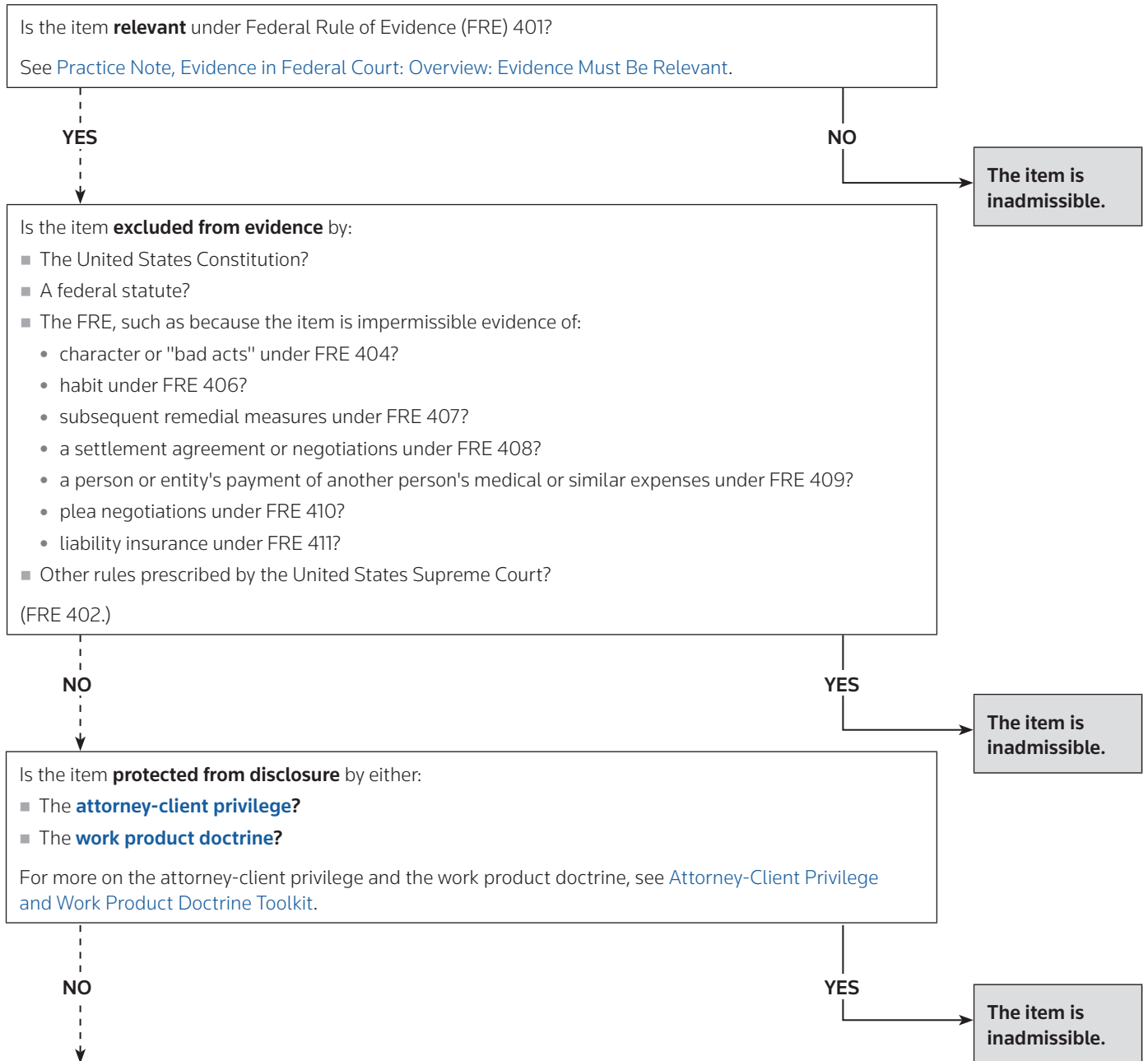

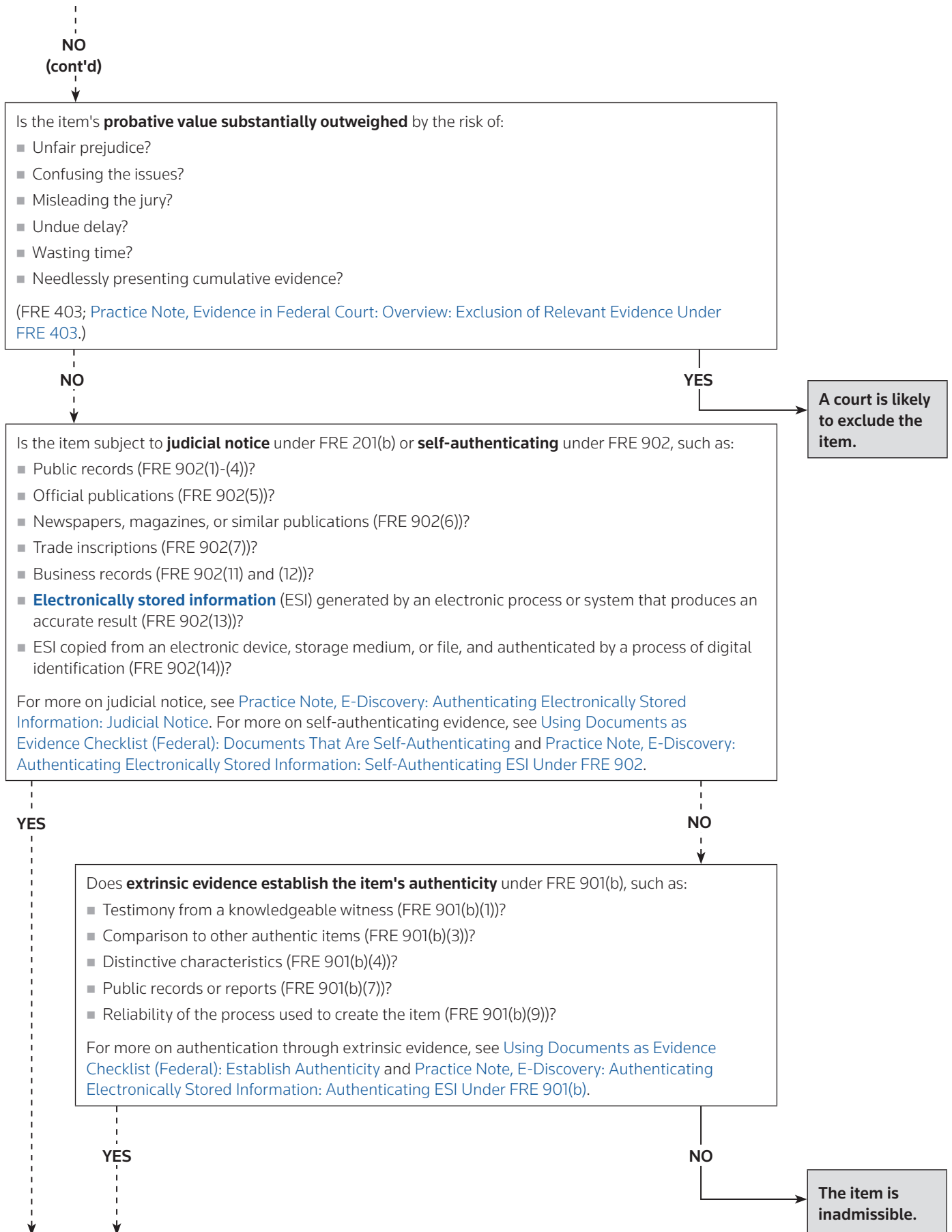

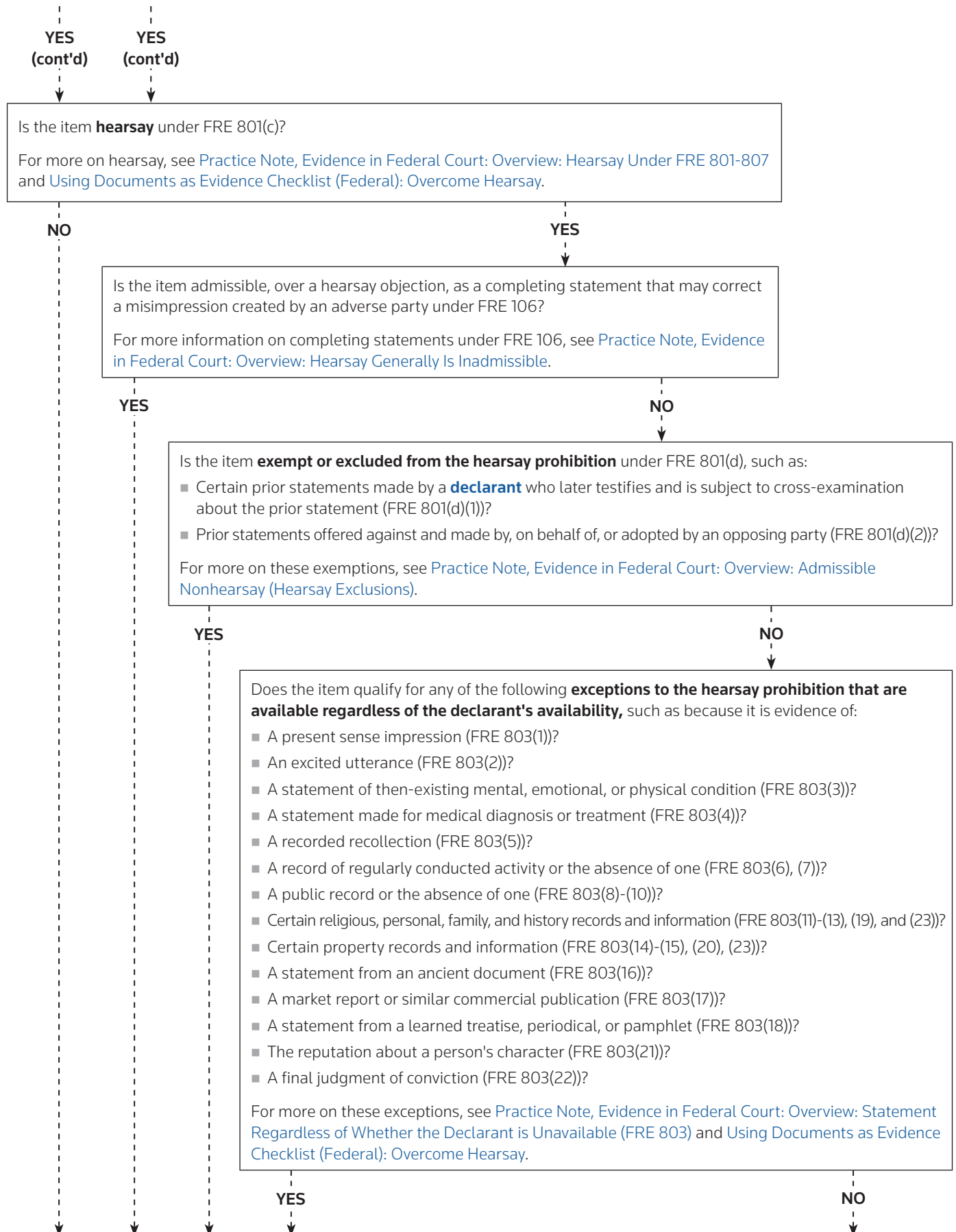

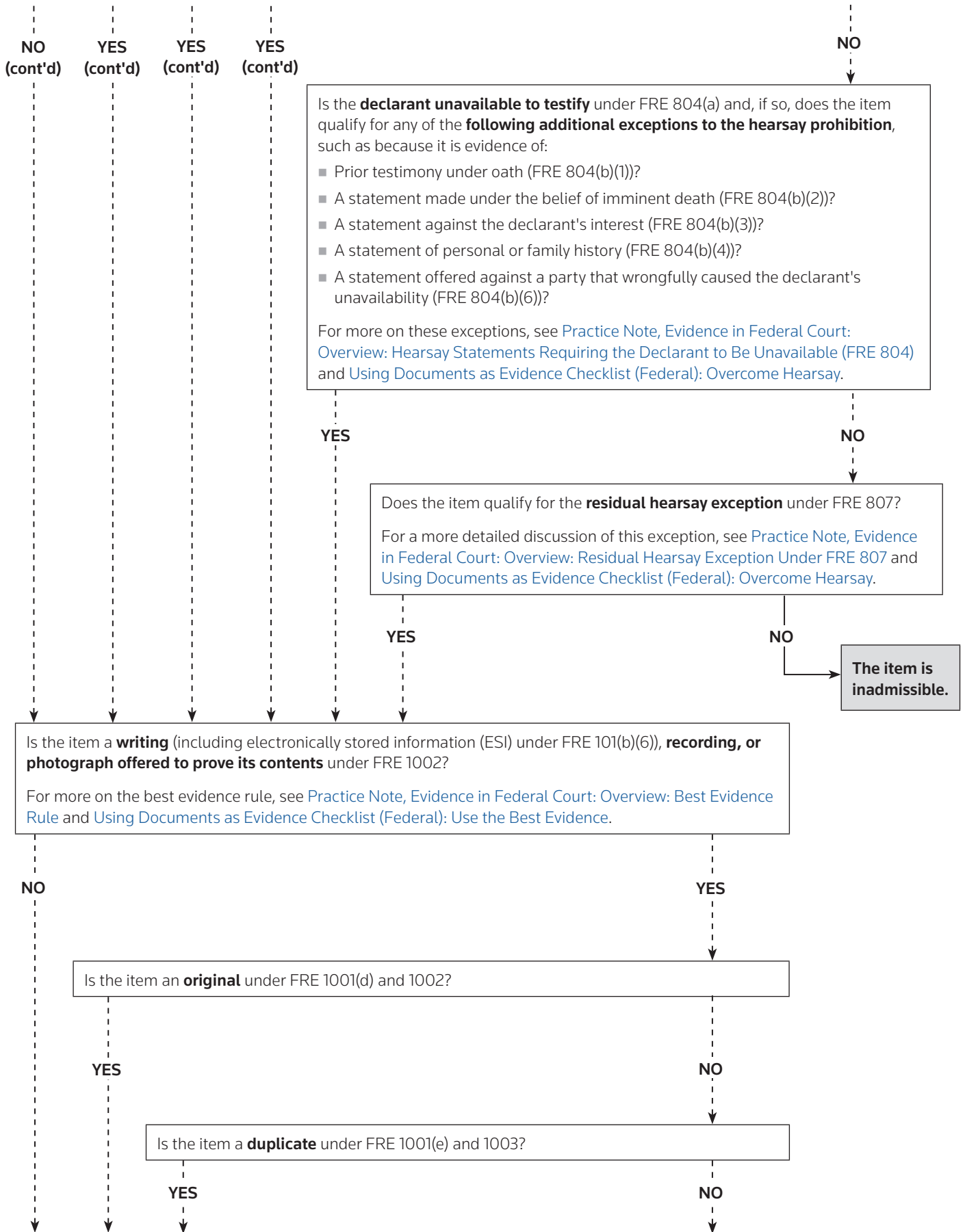

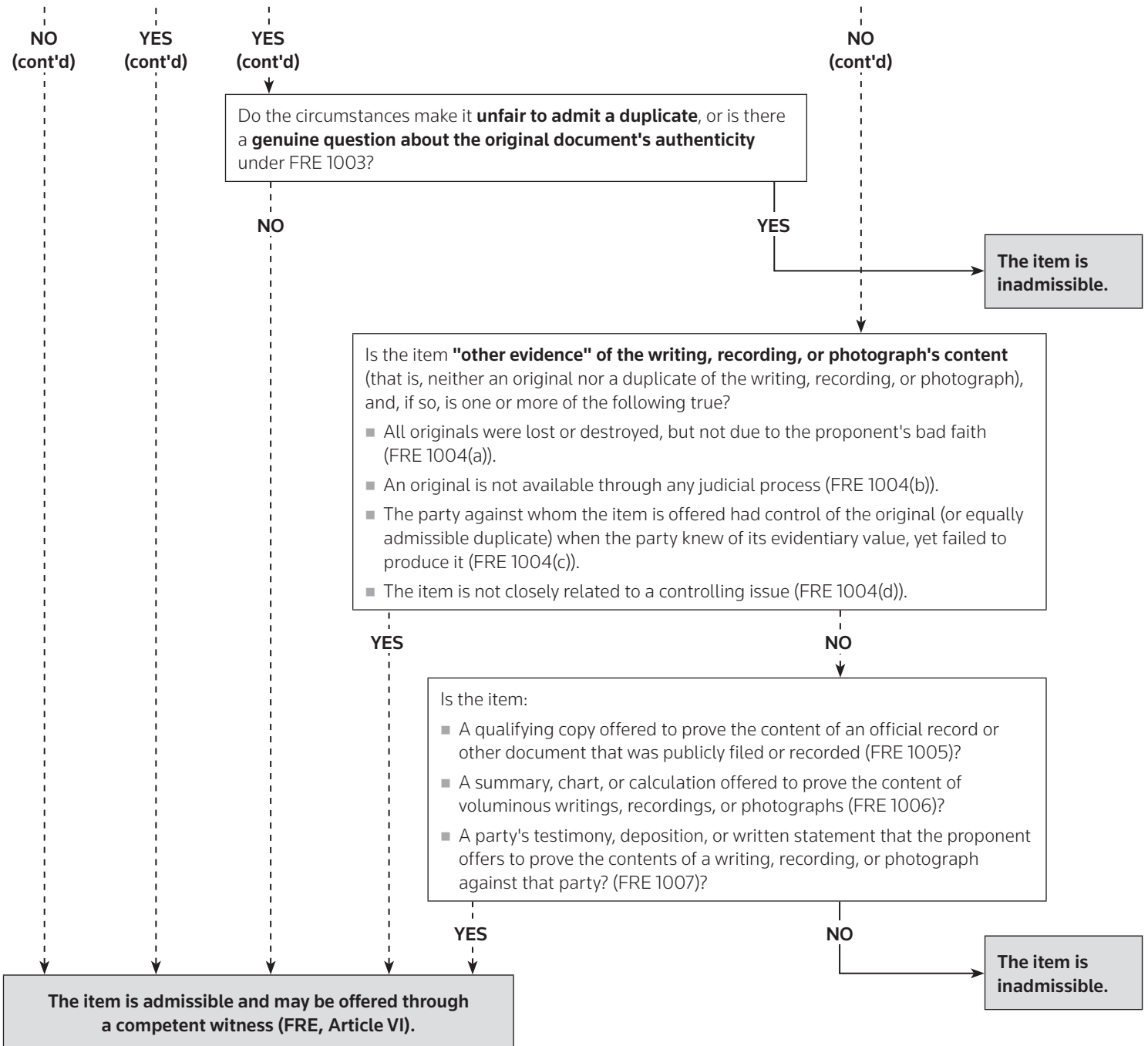

ABOUT PRACTICAL LAW

Practical Law provides legal know-how that gives lawyers a better starting point. Our expert team of attorney editors creates and maintains thousands of up-to-date, practical resources across all major practice areas. We go beyond primary law and traditional legal research to give you the resources needed to practice more efficiently, improve client service and add more value.

If you are not currently a subscriber, we invite you to take a trial of our online services at legalsolutions.com/practical-law. For more information or to schedule training, call **1-800-733-2889** or e-mail referenceattorneys@tr.com.